



139 W Richmond Ave
Pt Richmond, Ca
510 237 1199

1799A 4th St
Berkeley, Ca
510 527 1945

275 E Main St
Ashland, Or
541 708 0695

30 Miller Ave
Mill Valley, Ca
415 326 5037



Dear LoveTribe,

Just a quicky to let you know there will be dancing in the streets tonight! Voted " Best Outdoor Music Festival" begins tonight with Fantastic Negrito, Blues, R & B, roots. Always so fun! Food, drink, dance and SHOP! Outback will be open until 6ish with

A NEW ABUNDANT SHIPMENT OF JOHNNY WAS!!

30-70% off!! And all JW dresses **50-70% off!!** And an additional **20% off** today/evening! Although we will honor this in all shops, Pt Richmond needs the biz! See some of you tonight! xoxo Devi



Johnny Was

A glimpse into a few of the many different styles now in. All stores don't have all pieces, they have their own assortments. The majority of the pieces are size small (samples) ... sorry! But most smalls fit medium and many fit large. We also do have size runs on some blouses and embroidered linen dresses. And an assortment 20+ pieces in each other sizes, xs, medium, large, XL, XXL.



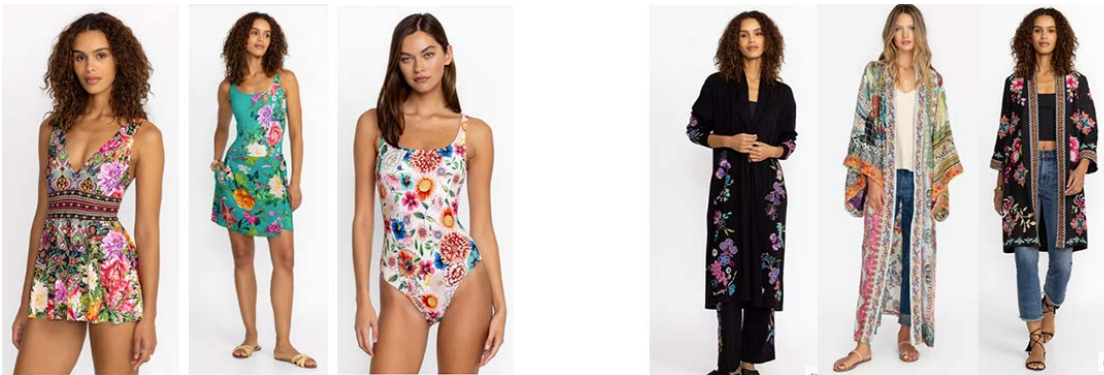

New Hours: Berkeley: Every day 11-5ish **510 527 1945**

Pt Richmond: Everyday 12-5ish **510 237 1199**

Ashland: Everyday 11-5ish **541 708 0695**

Mill Valley: 12-5ish 415 326 5037

30 Miller Ave Mill Valley (right on the square)

Outback ... In the Temple of Venus | 1799a 4th St | Berkeley, CA 94710 US

[Unsubscribe](#) | [Update Profile](#) | [Constant Contact Data Notice](#)



Try email marketing for free today!